1. Radomirska Lesa
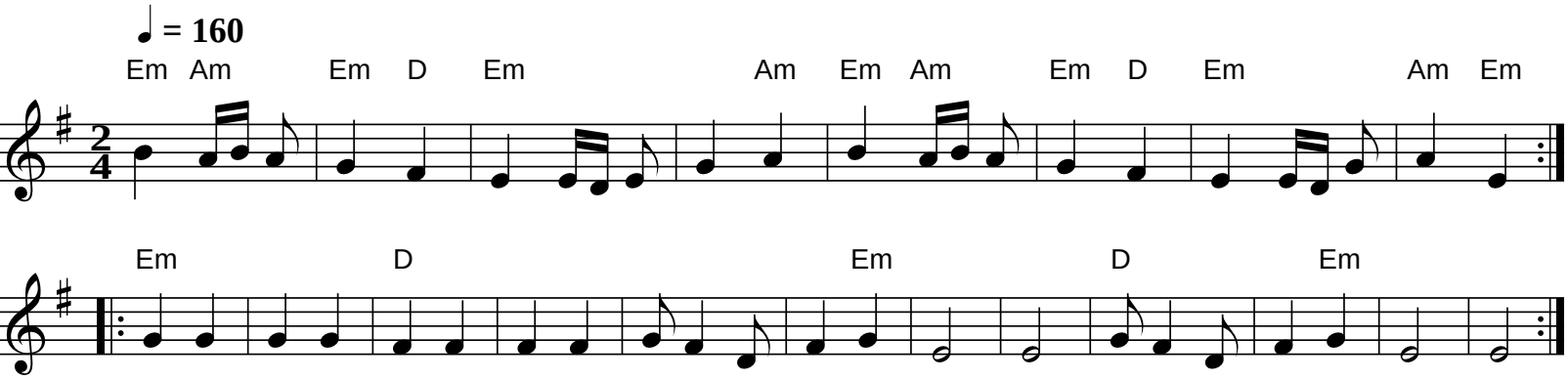
Bulgaria