Malisorka
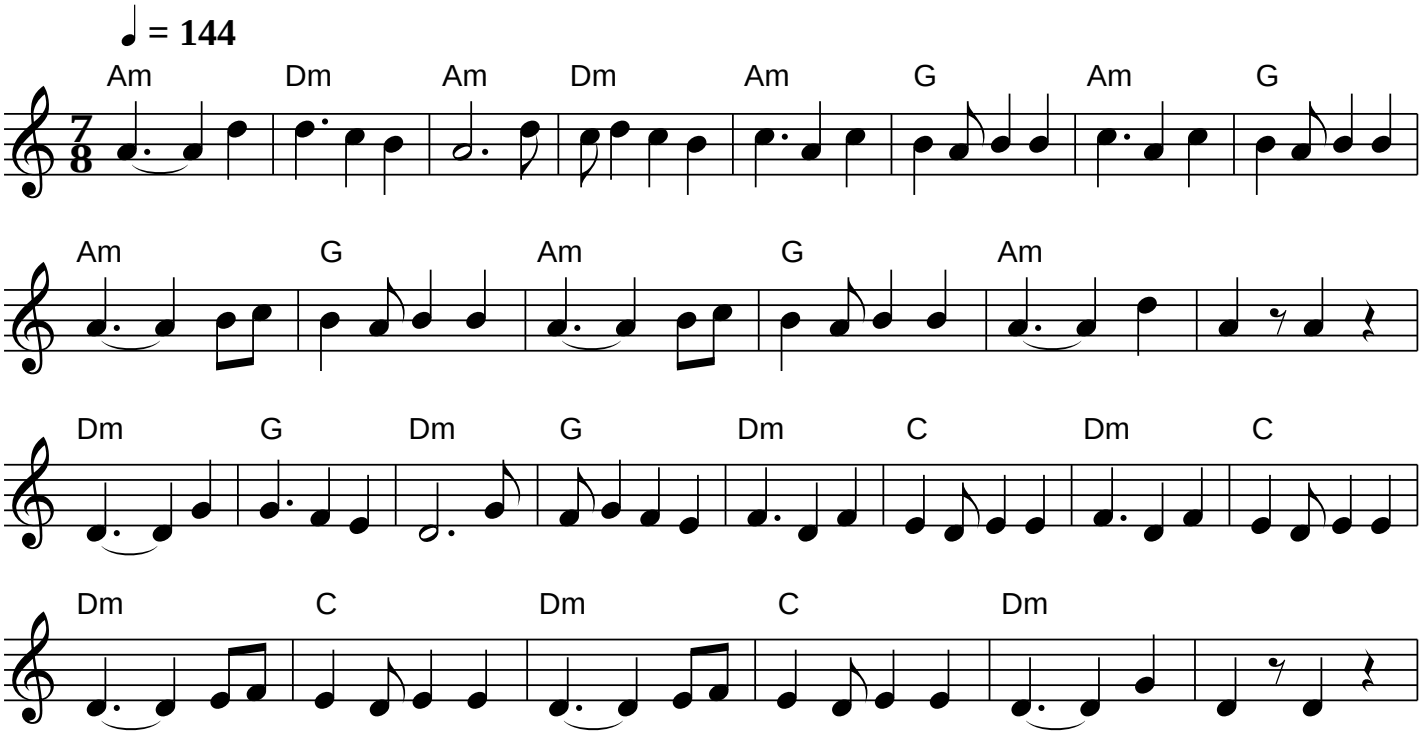
Macedonia