Jatkan Lauantai
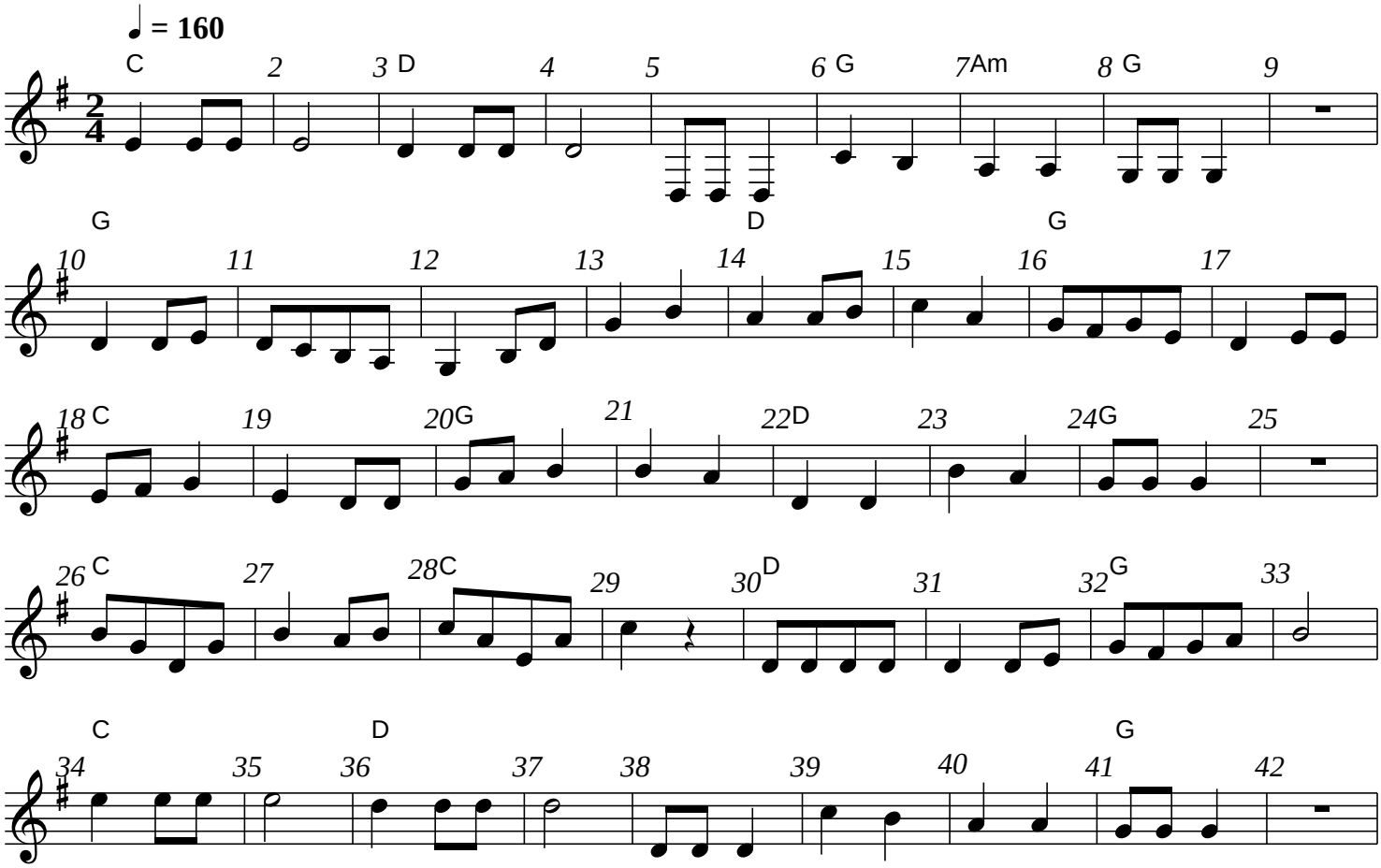
Finland