Hora Chadasha
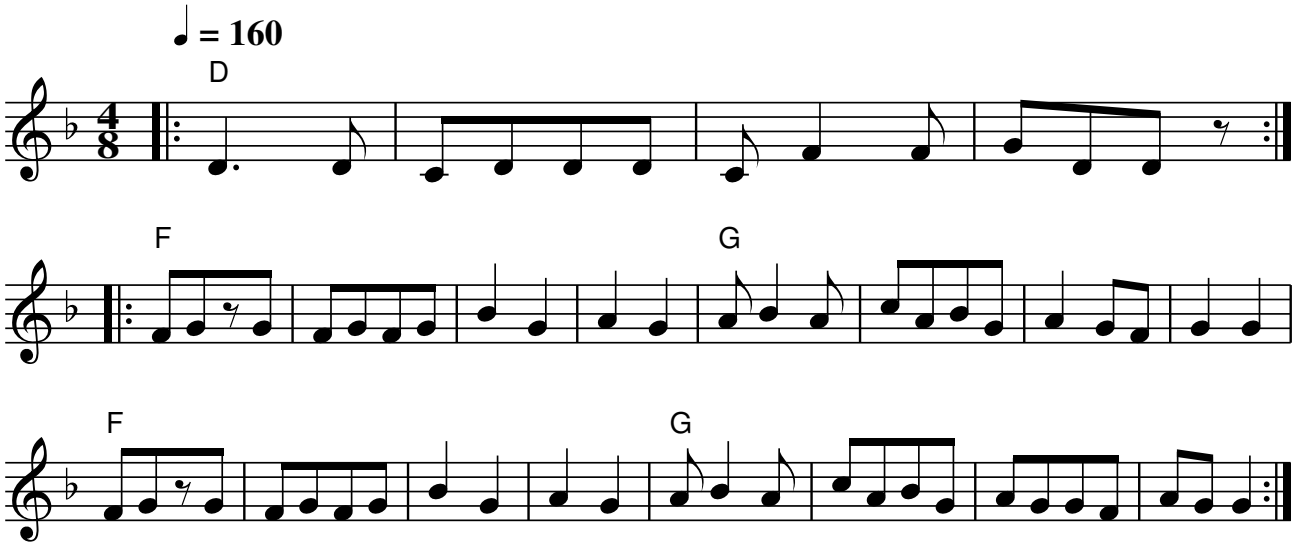
Emanuel Zamir 1974 (Israel)