

## **Ottawa Celtic Slow Jam Appendix**

(except in sets, duplicate tunes from the main book are NOT listed)

### **A**

A Pach Pi (Breton tunes)	A37
- En Dro	
- A Gavotte	
A fig for a kiss	A26
An Buachaillin Dreoitte	A18
Angels we have (+ words)	A43
Apples in Winter	A24
Ashton Rose	A28

### **B**

Bailey's breakdown	A12
Banks of Inverness	A77
Be Easy You Rogue	A24
Big Willie's Wedding	A1
Blackbird	A2
Blarney Stone	A19
Blind Mary	A2
Boolavogue	A29
Boscastle breakdown	A38
Bowlegged Tailor set	A45
- O'Mahony's	
- Father Fielding's favorite	
Boys of Ballysodare set	A46
- Pat Tuohy's	
- Birmingham	
Brigit O'Malley	A29
Bunclody (+ words)	A30
Bush in Bloom set	A47
- Contress	
- Ewe reel	
Byrne's Hornpipe	A3

### **C**

Captain Dunne's March	A78
Comb your hair and curl it	A25
Christmas polka	A44
Christmas Eve set	A48
- Bunker Hill	
- Hunter's Purse	
Crooked road to Dublin set	A49
- College Grove	
- Killaghabeg House	
Cuckoo	A79

Cuckoo's Nest	A14
---------------	-----

### **D**

Dans tro Plin – Ton Doubles	A39
Deirdre's Fancy	A26
Devil's Dream	A5
Doherty's	A77
Drive the cold winter away	A43
Drops of brandy	A27
Ducks Die at Christmas	A44
Dunphy's Hornpipe	A4

### **F**

First House in Connaught	A6
First night in America set	A50
- Apples in winter	
- Rakes of Clonmel	
Fisher's Hornpipe	A4
Flax in Bloom	A76
Flowers of Edinburgh set	A51
- Mrs. MacLeod of Raasay	
Foggy dew	A6
Follow me down set	A52
- Milliner's daughter	
- Sailor's jacket	
Foot of the Mountain	A23
Foxhunter's jig set	A53
- Johnny Docherty's	
- Butterfly, The	

### **G**

Galway hornpipe	A7
Galway rambler set	A54
- Temperance reel	
- Banshee, The	
Garden of Daisies	A10
Gigue	A40
Gigue du Forgeron	A41
Gillan's Apples	A24
Gillian's apples	A80
Give us a drink of water	A26
Glass of beer	A14
Glen cottage	A7
Greencastle Hornpipe	A3
Gypsy Girl	A8

### **H**

Hag with the Money	A81
Hardiman the fiddler	A25

Hartigan's Fancy set	A55	Michael McGoldrick's	A22
- Maloney's Wife		Miko Doyle's Slide	A82
- Have a drink with me		Miss Downing's Fancy	A23
High Reel	A76	Miss Margaret Gordon	A83
Hill on the road set	A56	Miss Stewart of Grantully	A83
- Contentment is wealth		Miss Walsh's Fancy	A23
- Tell her I am		Moran Creek reel set	A63
Hills of Kerry set, The	A57	- Barkerville connection	
- Spencil Hill		- Ralph River breakdown	
- A Mother's love is a blessing		Musical Priest set	A64
Humours of Bandon	A20	- Banshee, The	
Humors of Clare	A23	- Cooley's	
Hunter's House	A8	<b>O</b>	
<b>I</b>		O'Connor's Favorite	A4
I'll tell me Ma (+ words)	A9	Old Story-teller	A14
Islander's Lament	A31	Orange Rogue	A20
<b>J</b>		<b>P</b>	
Job of Journey Work	A10	Paddy "Go Easy"	A24
John Ryan's polka	A11	Paddy's Resource set	A65
<b>K</b>		- Pipe on the Hob	
Kildare Fancy hornpipe	A12	- Blooming Meadows	
Kilfenora	A21	Paddy Reynolds' set	A66
Kilfinane set	A58	- Jer Quigley's	
- Paddy in London		- Hunters House	
- Tongs by the Fire		Pat Murphy's Meadow (+ words)	A33
King of the clans set	A59	Planxty Davis	A10
- My love is in America		<b>Q</b>	
- Flogging		Quadrille Acadien	A42
Kitty's Wedding	A14	Quay Fair (Cornish)	A38
<b>L</b>		Queen of the Fair	A23
Lannigan's Ball	A22	<b>R</b>	
Limerick Lassies set	A60	Reavy's set	A67
- Old Copper plate		- Providence	
- Buckley's Fancy		- Peeler's jacket	
Lochnagar	A83	Reavy's Grand hornpipe	A1
Lucy's waltz	A32	Road to Youghal set	A68
<b>M</b>		- Conlan's well	
Maggie Brown	A20	- Holly bush	
Magpie's nest set	A61	Rocky Road to Dublin	A27
- Chattering Magpie		Rose in the Heather	A80
- Kerry		Rosebud of Allavale	A34
Maid at the well (Christmas jig)	A44	Running the goat	A39
Maids of Ballinacarty	A23	<b>S</b>	
Mairi's Wedding set	A62	St. Patrick's Day	A20
- Rowan Tree		Sally in the garden	A12
Marino Waltz	A35	Scent of the Bog	A79

She was the Proud One	A26
Sheehan's set	A69
- Down the broom	
- Kiss me Kate	
Shetland fiddler	A13
Ship in Full Sail	A81
Side of the Road, The	A1
Silver spear set, The	A70
- Maid behind the bar	
- Mason's apron	
Sir John A McDonald	A34
Sonny Brogan's fancy set	A71
- Brian O'Lynn	
- Ben Kelly's delight	
Sourgrass & Granite	A31
Spootiskerry set	A72
- Willafjord	
Sport of the Chase	A27
Stack of Barley	A14
<b>T</b>	
Tim the Turncoat	A3
Timothy Cliffords set	A73
- Sally's jig	
- Skipper lost his Guernsey	
Tobin's favorite set	A74
- Swallowtail, The	
- Off she goes	
Tommy Bhetty's Waltz	A35
Tribute to Minnie White	A11
Trumpet Hornpipe	A4
Tyrone's Ditches March	A78
<b>W</b>	
Whiskey in the jar (+ words)	A15
Wild mountain thyme (+ words)	A16,17
Wild rover (+ words)	A36
<b>Y</b>	
Young Tim Murphy set	A75
- Cuil Aodha, The	
- All the rage	

# Big Willie's Wedding

A1

Ed Reavy

Hornpipe

# The Side Of The Road

Ed Reavy

reel

# Reavy's Grand Hornpipe

Ed Reavy

Hornpipe

# The Blackbird

Celtic College 2002

A2

set dance

## TURLOCH O' CAROLAN

1670-1738

SLOWLY

## Blind Mary

LAMENT

BYRNE'S HORNPIPE.

CRANNCIUL CAISTEAN-GLAIS.

THE GREENCASTLE HORNPIPE.

F.O'Neill.

1657

CEIGE AN TONCASTAC.

TIM THE TURNCOAT.

1697

DUNPHY'S HORNPIPE

73.

crann-ciul an bharra-buio.

THE TRUMPET HORNPIPE.

833

crann-ciul uí físhuir.

FISHER'S HORNPIPE.

825

roga uí cóncoibair.

O'CONNOR'S FAVORITE.

1715

# Devil's Dream

♩ = 104 - 144

A

Bm

3 2 3 0 3 2 3 0 3 2 3 0 1 0 3 2 3 1 1 1 3 1 1 1 3 1 1 1 3 2 1 0

A

Bm E A

3 2 1 2 3 0 1 0 3 2 1 2 0 0

A

Bm

2 0 0 0 2 0 0 0 1 0 3 2 3 1 1 1

A

A

3 2 1 0 2 0 0 0 1 0 3 2

Bm

1. E A 2. E A

3 2 1 2 3 0 1 0 3 2 1 2 0 0 3 2 1 2 0

# A6

## First House in Connaught

Celtic College 2002

Reel

## Foggy Dew

A7

# The Galway Hornpipe

# The Glen Cottage #1

### The Gypsy Girl

Ed Reavy

The Collected Compositions of Ed Reavy

Reel

### The Hunter's House

Ed Reavy

Reel

A9  
I'll Tell Me Ma  
polka

G
C
G
D7
G

I'll tell me ma when I get home, the boys won't leave the girls a-lone. They

5

C
G
D7
G

pull my hair and steal my comb, but that's all right 'til I get home.

9

Bm
Am
G
D7

She is hand-some, she is pret - ty, she is the belle of Bel - fast cit - y.

13

G
G7
C
G
D7
G

She is court-ing one, two three. Please won't you tell me who is she?

Albert Mooney says he loves her, all the boys are fighting for her.  
 They are knockin' on the door, and they're ringin' at the bell, saying 'Oh, my true love are you well?'  
 Out she comes as white as snow, with rings on her fingers and bells on her toes.  
 Old Jenny Murphy says she'll die, if she doesn't get the fellow with the roving eye.

Let the wind and the rain and the hail blow high, and the snow come shovelin' from the sky.  
 She's as nice as apple pie, and she'll get her own lad by and by.  
 When she gets a lad of her own, she won't tell her ma when she gets home.  
 Let them all come as they will, it's Albert Mooney she loves still!

The Job of Journey Work

966

ПЛЯСАКА УАІЦІ.

PLANXTY DAVIS .

973

ЅОРТ НА НОІМІН.

THE GARDEN OF DAISIES.

974

All

# John Ryan's Polka

# Tribute to Minnie White

Traditional Newfoundland

# 30. Kildare Fancy A12

Rhythm: Hornpipe

## Bailey's Breakdown

Gerald Bailey

♩ = 200

## Sally in the Garden

USA

# A13 Shetland Fiddler

(Scottish)

THE STACK OF BARLEY

89.

an sean cúite doosa.

THE OLD STORY-TELLER. SHOWMAN'S FANCY

924

nead na cuice.

THE CUCKOO'S NEST.

913

hanais cáitín.

KITTY'S WEDDING.

846

The Glass of Beer

A15  
Whiskey in the Jar

Traditional (Irish)

As I was go - ing o - ver the far famed Ker - ry moun - tains, I  
He count - ed out his mon - ey, it made a pret - ty pen - ny, I

met with Cap - tain Far - rell and his mo - ney he was coun - ting\_\_ I  
put it in my pock - et and I gave it to my Jen - ny, — She

first prod - uced my pis - tol and then put out my rap - ier Say - ing  
sigh' - d and she swore\_\_ she ne - ver would be - tray me But the

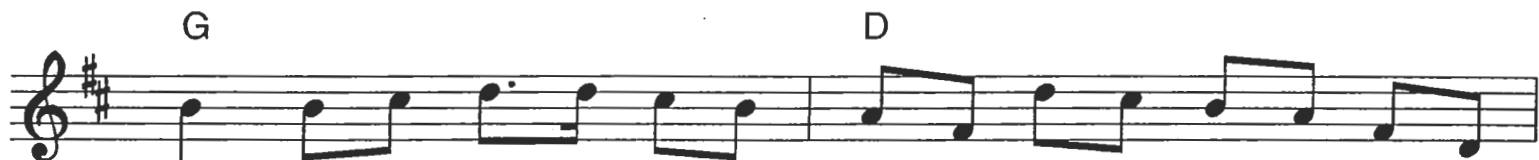

stand and de - liv - er for you are the bold de - ceiv - er With my  
devil take the wo - men for they nev - er can be ea - sy

whack fol the dol fol the da (Clap\_\_ four times) whack fol the dah di oh,

Whack fol the dah de oh There's whis - key in the jar.

# A16

## Wild Mountain Thyme

V.1

G G D Em C D7 G  
Oh the summer time is comin' and the trees are sweetly bloomin'  
C D Em C Am C  
And the wild mountain thyme grows around the bloomin' heather  
G C G  
Will ye go lassie go

CHORUS

C D7 G C D Em  
And we'll all go together to pull wild mountain thyme  
C Am C  
All around the bloomin' heather.  
G C G  
Will ye go lassie go

V.2

G G D Em C D7 G  
I will build my love a bower by yon clear crystal fountain  
C D Em C Am C  
And on it I will pile all the flowers o' the mountain  
G C G  
Will ye go lassie go

V.3

G D Em C D7 G  
I will roam the country side and the dark land so dreary  
C D Em C Am C  
And I'll return wi' my bounty tae the arms o' my deary  
G C G  
Will ye go lassie go

V.4

G D Em C D7 G  
If my true love she won't come then I'll surly find another  
C D Em C Am C  
To pull wild mountain thyme all around the bloomin' heather  
G C G  
Will ye go lassie go

# Wild Mountain Thyme

A17

Staff 1: Chords: G, G, D, Em. Notes: G4, A4, B4, C5, B4, A4, G4.

Staff 2: Chords: C, D7, G, C, D. Notes: G4, F#4, E4, D4, C4, B3, A3, G3.

Staff 3: Chords: Em, C, Am, C. Notes: G4, F#4, E4, D4, C4, B3, A3, G3.

Staff 4: Chords: G, C, G, C, D7. Notes: G4, A4, B4, C5, B4, A4, G4.

Staff 5: Chords: G, C, D, Em. Notes: G4, A4, B4, C5, B4, A4, G4.

Staff 6: Chords: C, Am, C, G, C. Notes: G4, F#4, E4, D4, C4, B3, A3, G3.

Staff 7: Chord: G. Notes: G4.

A18  
An Buachaillin Dreoithe

Blarney Stone A19

Traditional  
Arr. Ray Johnson (Newfoundland)

THE HUMOURS OF BANDON

Moderato

109.

MAGGIE BROWN

Moderato

110.

SI ROSSIRE ORAISCEAC.

THE ORANGE ROGUE.

978

La feite pARRAIS.

ST. PATRICK'S DAY.

975

# The Kilfenora

JIG

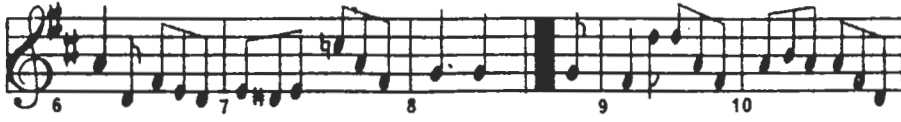

### Lannigan's Ball

Double Jig

Em D  
Em D Em  
Em D Em Bm  
Em D Em D Em

### Michael McGoldrick's

D A D G D G A  
D A D G D G A D  
Bm A G  
Bm A G

ROĜA INĜEAN UI BREAĒNAIĜ.

Miss WALSH'S FANCY.

328

SUGRA AN EUSAIDOMUHAN.

HUMORS OF CLARE.

329

BAINKIOĜAN AN AONAIĜ.

THE QUEEN OF THE FAIR.

330

COS AN T-SLEIBE.

THE FOOT OF THE MOUNTAIN.

331

NA CAITINI UA BAILE-NA-CEAROĈA.

THE MAIDS OF BALLINACARTY.

332

ROĜA INĜEAN NI DOUNAIĜ.

Miss DOWNING'S FANCY.

333

FAN GO BOGAR A ROGUER!

BE EASY YOU ROGUE!

Gillan.

uBallaíde uí gillain.

GILLAN'S APPLES.

Gillan.

uBallaíde air geimhread.

APPLES IN WINTER.

Ennis.

# Comb Your Hair and Curl It

A25

Michael Coleman (1891-1945) (Irish)

## Hardiman the Fiddler

A26

### She was the Proud One

SLIP JIG

### Deirdre's Fancy

SLIP JIG

### Give Us a Drink of Water

### A Fig for a Kiss

Drops of Brandy

ceol na seilte

THE SPORT OF THE CHASE

AN BOICAR BGRADHAR SO BAILE-ACLAIC. THE ROCKY ROAD TO DUBLIN.

McFadden.

1116

# THE ASHTON ROSE A28

LEO BROWN

A29  
BOOLAVOGUE

1st violin

BRIGIT O'MALLEY

1st violin

## BUNCLODY

Buncloody (meaning the bottom of the Clody) is located at the foot of Mount Leinster, Co. Wexford. It is the meeting place of the Clody and Slaney Rivers.

Oh where I at the moss house where the birds do in — crease. — at the  
 foot of Mount Lein — ster or some sil — ent place. — By the  
 streams of Bun — clo — dy that flows down so free. — A — nd  
 all that I a — sk is o — ne kiss fr — om thee. —

Oh, 'tis why my love slights me as you might understand  
 For she has a freehold and I have no land  
 She has fine stores of riches, of silver and gold  
 And everything fitting a house to uphold.

Oh, were I a clerk and I could write a fine hand  
 I would write my love a letter that she might understand  
 For I am a young fellow that was wounded in love  
 Once I lived in Buncloody, but now I must remove.

So fare thee well, father — my mother, adieu  
 My sisters and brothers, farewell unto you  
 I am bound for Amerikay, my fortune to try  
 When I think of Buncloody, I am ready to die.

# Islander's Lament A31

Ray Johnson (Newfoundland)

D G Em D Bm  
E A D G Em  
D Bm A D D A  
G A G D E A D  
A G A G D A D

## Sourgrass & Granite

Denis Sprott via Pierre Schryer CD

Brian Pickell

Waltz

D A D G G D Em A Em A7  
D Bm A G D G D E9 A D  
E9 A7 D

A32

# LUCY'S WALTZ

Keith Malcolm

3 D 3 F#m 3 Bm

D 3 A7

3 D 3 F#m 3 D

3 A7 3 D 3

3 G D 3

3 E7 A7

3 D 3 F#m 3 Bm

D 3 A7 3 D 3

# Pat Murphy's Meadow A33

$\text{♩} = 112$  KEY C

The au - tumn winds are here a - gain and the  
 night - winds chil - ly grow. The wood - land turns to  
 gold - en hue and the har - vest moon's a - glow.  
 — To hear a - gain of days long past, to come no  
 more, I know, When I mowed Pat Mur - phy's  
 mea-dow in the sun - ny long a - go.

I see again the ocean and the distant sails afar,  
 As the maiden in the meadow strikes up "Dark Lough na Gar"  
 There was music soft and tender in the winds that whisper low,  
 When I mowed Pat Murphy's meadow in the sunny long ago.

Where are the happy boys and girls that danced the gay quadrille,  
 Or the singer who warbled sweetly "The Burning Granite-Mill"  
 To hear again at sunset "Where Sweet Afton Waters Flow"  
 When I mowed Pat Murphy's meadow in the sunny long ago.

Those days are but a memory like the snows of yesteryear,  
 And when evening shades are falling, all alone I shed a tear,  
 On my cheek I feel the soft touch of the winds that whisper low,  
 When I mowed Pat Murphy's meadow in the sunny long ago.

Sir John A McDonald.

A34

**ROSEBUD OF ALLANVALE**

TRADITIONAL

A35

### Tommy Bhetty's Waltz

### The Marino Waltz

John Sheahan

## Digital Tradition Mirror

## Wild Rover (No Nay Never)

I've been a wild ro-ver for man-y a year, I've spent all my mo-ney on

whisk-ey and beer. But now I'm re-turn-ing with gold in great store, I nev-er will

play the wild rov-er no more. And it's no, nay, nev-er. No nay nev-er no

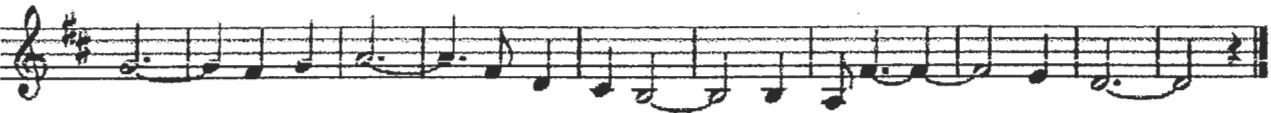

more, Will I play the wild rov-er, No nev-er no more.

(This score available as [ABC](#), [SongWright](#), [PostScript](#), [Lilypond](#), or a [MIDI file](#))  
[Pennywhistle notation](#) and [Dulcimer tab](#) for this song is also available

## Wild Rover (No Nay Never)

I've been a wild rover for many a year  
 And I spent all my money on whiskey and beer,  
 And now I'm returning with gold in great store  
 And I never will play the wild rover no more.

cho: And it's no, nay, never,  
 No nay never no more,  
 Will I play the wild rover  
 No never no more.

I went to an ale-house I used to frequent  
 And I told the landlady my money was spent.  
 I asked her for credit, she answered me "nay  
 Such a custom as yours I could have any day."

cho:

I took from my pocket ten sovereigns bright  
 And the landlady's eyes opened wide with delight.  
 She said "I have whiskey and wines of the best  
 And the words that I spoke sure were only in jest."

cho:

# A Pach Pi A37

(Breton)

# En Dro

(Breton)

# A Gavotte

(Breton)

CORNISH SONGS

Quay Fair

Played at Golowan midsummer festival in Penzance.  
I have also heard a nice modal version with F instead of F#.

Boscastle Breakdown

Used as a starting point for improvisations known as 'Breakdowns'.

Dans Tro Plin --- Tons Doubles A39

(Brittany)

Running the Goat #4

Geoff Panting (Newfoundland)

A40

# GIGUE

(Musique de Steve WARING)

Disque 33T : "Spécial Instrumental Guitare"  
Steve WARING  
Le Chant du Monde LDX 74564 (1975)

♩ = 98

**A**

Am F G Am F G

1  
Doigté 1 2 1 3 1 2 1 2 2 2 1 2 1 3 1 2 3 3 1 2

C 5 7 6 6 6 7 7 7 5 7 6 6 7 8 8 7

Ba A a F f G g A a A a F f G g G g

Am F G Am G Em 1 Am 2 Am

6 2 1 3 1 2 1 2 2 2 1 2 2 2 2 1 3 3 1 3

7 6 6 7 6 7 7 7 5 6 6 6 6 4 7 7 5 7

**B**

Am G F Am G F Am

11 3 4 3 2 3 2 2 1 3 1 2 3 4 3 2 3 2 2 1 2

9 9 8 9 8 8 6 6 9 9 8 9 8 8 6 7

**C**

C F C F C F G Am

15 1 3 2 3 1 2 1 3 2 3 1 2 1 3 2 3 1 2 1 2 2

6 7 6 6 7 6 6 7 6 6 7 6 6 7 7 7

© Trad Magazine 1995 - Transcription Jean-Michel CORCIERON

Apprise lors d'un stage d'accordéon.  
 Franck MARYNOWER (du groupe PASSACAILLE) nous en a apporté l'origine exacte.  
 Pour que le morceau puisse être dansable en cercle circassien (32 mesures),  
 le musicien qui a adapté cette pièce a supprimé les deux dernières mesures de la partie A d'origine.  
 Dans l'enregistrement, morceau interprété en SOLm à la guitare par Steve Waring  
 Transcription publiée dans Tradition Vivante n° 5 (Juillet/Septembre 1985) sous le titre "cercle circassien"