Phiravelman Kalyi Phur
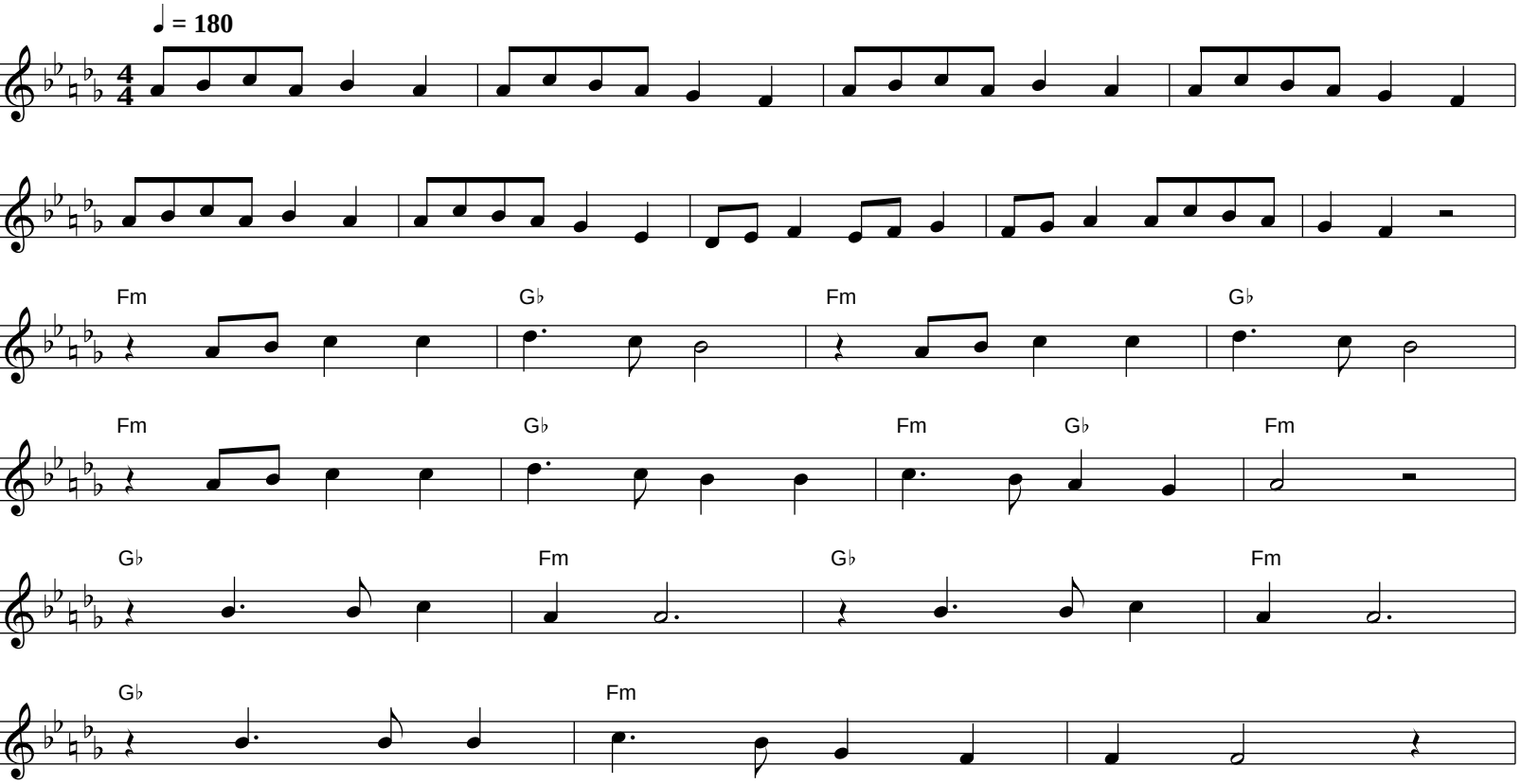
Gypsy, Romani