Kalamatianos
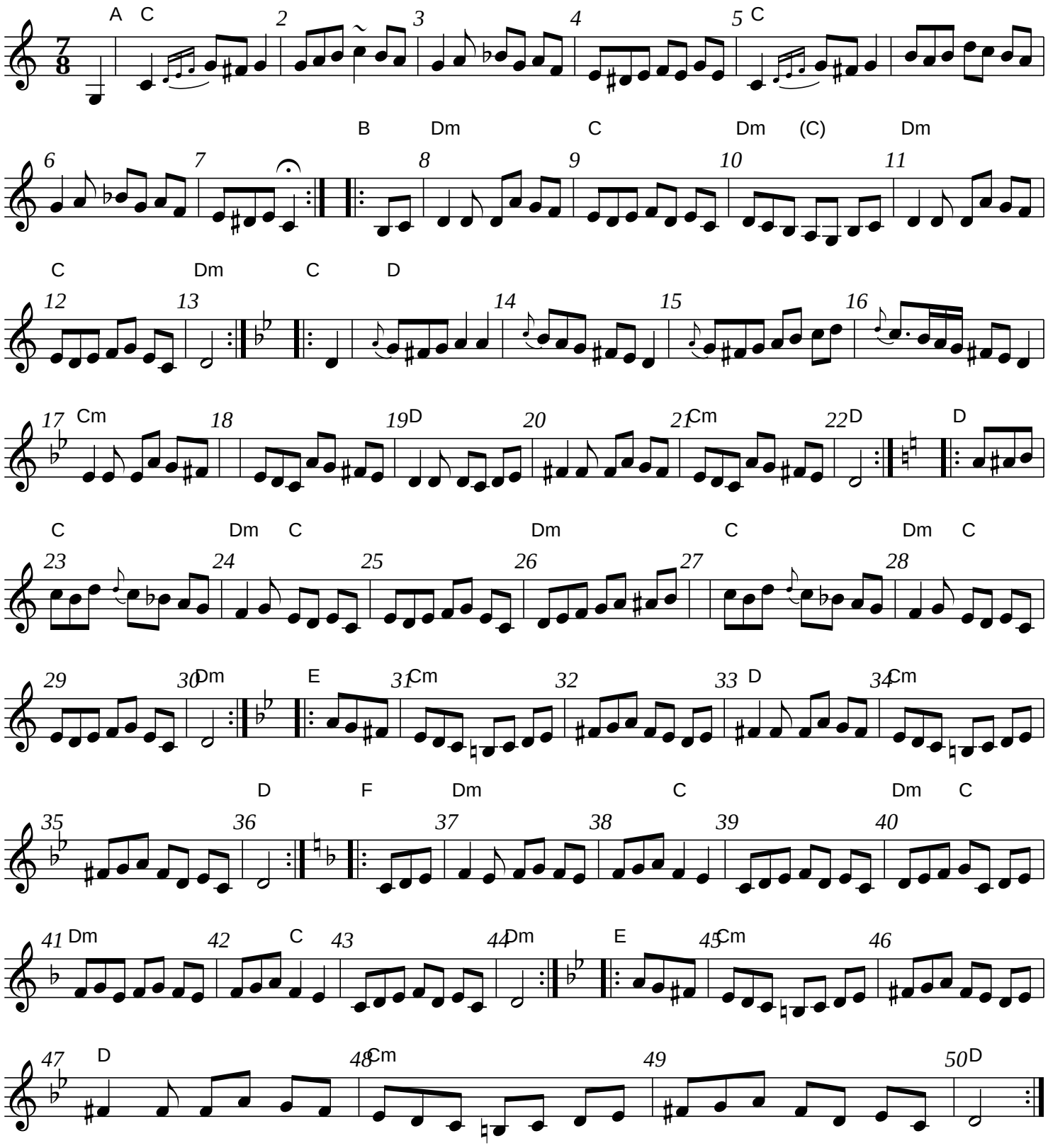
Greece